

# Coiling of a symptomatic PAU using Ruby Coils

Sven Seifert, M. Esche,  
L. Jablonski, P. Sebesta

Klinikum Chemnitz gGmbH  
Clinic of Thoracic, Vascular  
and endovascular Surgery



## Disclosure

Speaker name: Sven Seifert, MD

- I have the following potential conflicts of interest to report:
  - Consulting
  - Employment in industry
  - Stockholder of a healthcare company
  - Owner of a healthcare company
  - Other(s)
- I do not have any potential conflict of interest



## Coiling of a symptomatic PAU between TC and SMA using Ruby Coils and E-XL Stent

76yr male, renal insufficiency, requiring dialysis since 07/1

Sudden onset of excruciating back pain, high blood pressure

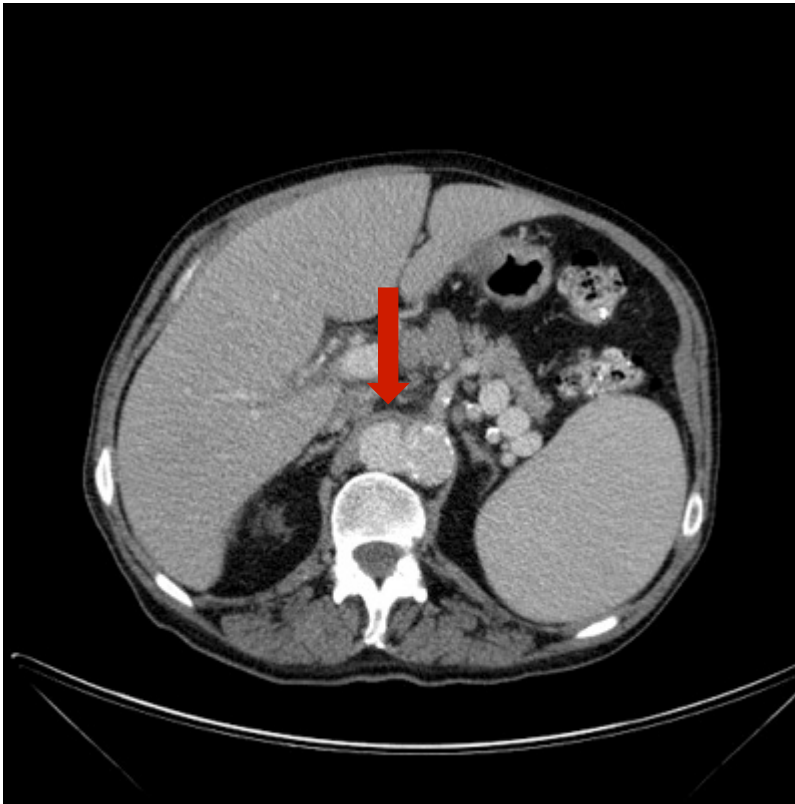

# Coiling of a symptomatic PAU between TC and SMA using Ruby Coils and E-XL Stent

2015-04-27  
9:20 AM  
Durchlauf 3 - Einzelbild 1 / 33

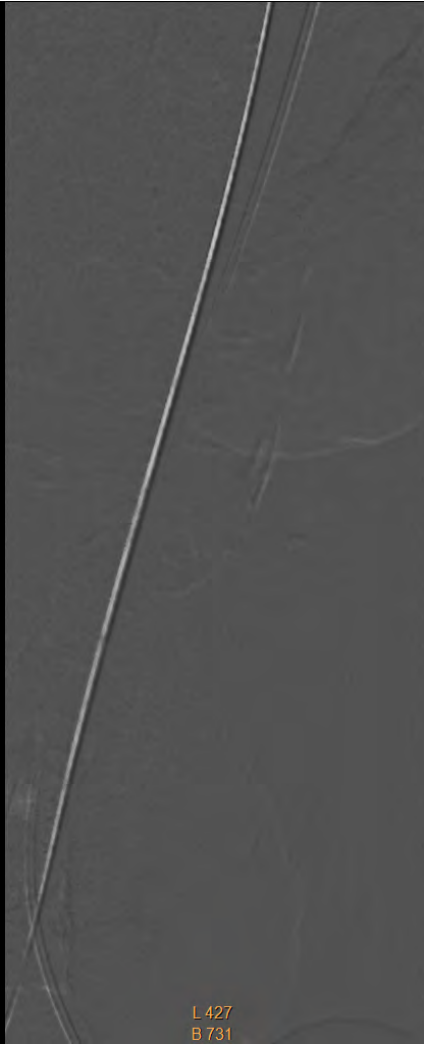

RAO 0.0°  
Kranial 0.2°

L 427  
B 731

2015-04-27  
9:26 AM  
Durchlauf 5 - Einzelbild 1 / 29



RAO 0.0°  
Kranial 0.2°

L 512  
B 1024

80kV, 27mAs  
Zoomen 100%



# Coiling of a symptomatic PAU between TC and SMA using Ruby Coils and E-XL Stent

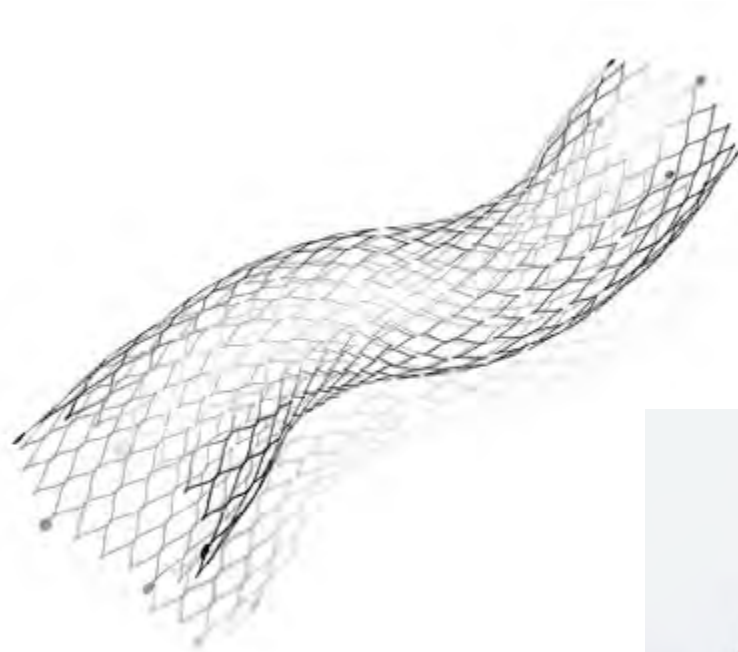

**JOTEC®**

**E-XL**



# Coiling of a symptomatic PAU between TC and SMA using Ruby Coils and E-XL Stent

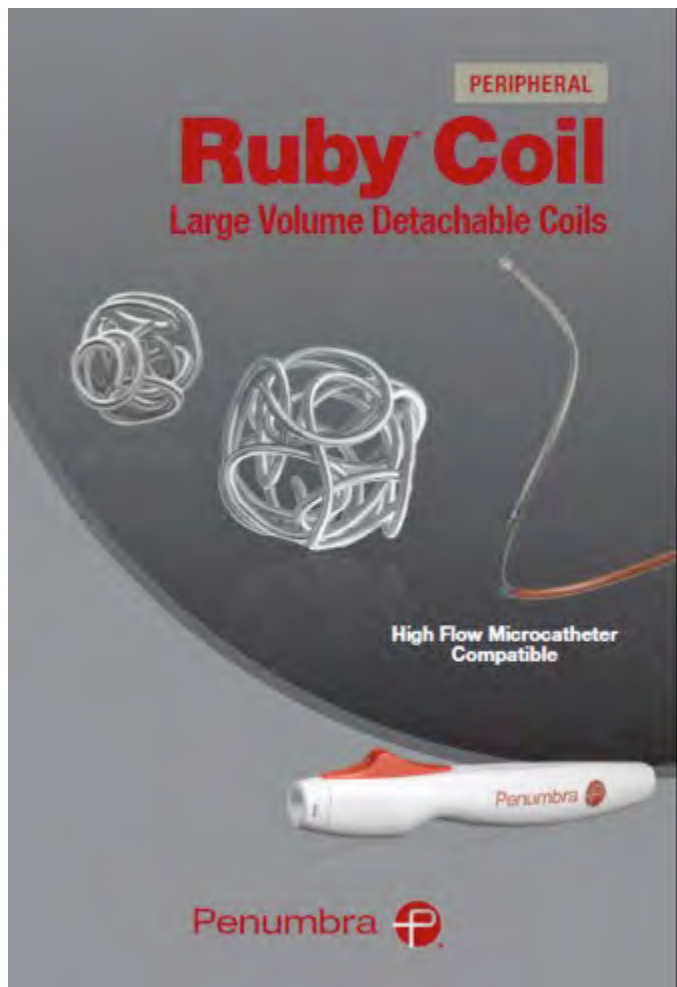

Volume coils up to 600 mm creating a volume of up to 32mm, repositionable, retractable, detachable

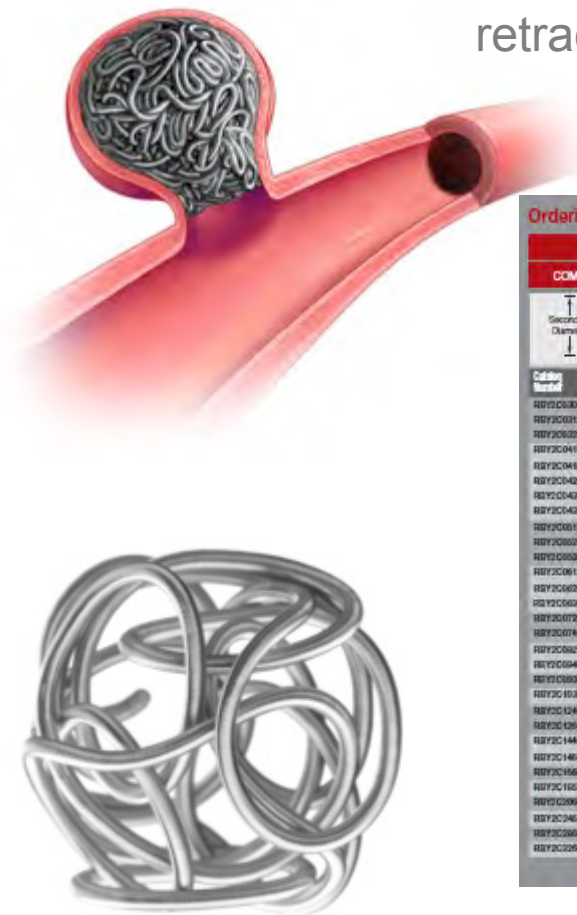

**Ordering Information**

Frame			Fill			PX SLIM™ Delivery Microcatheter				
COMPLEX STANDARD			COMPLEX SOFT							
Catalog Number	Secondary Diameter (µm)	Length (cm)	Catalog Number	Secondary Diameter (µm)	Length (cm)	Style	Tip	ID	EB Head	
RYC0000	0	5	RYC0001	2	1	STRAIGHT	45°	0.037"	2.85	2.85*
RYC0012	0	12	RYC0002	2	2	STRAIGHT	45°	0.037"	2.85	2.85*
RYC0020	0	20	RYC0004	2	4	STRAIGHT	45°	0.037"	2.85	2.85*
RYC0040	4	10	RYC0006	3	5	STRAIGHT	45°	0.037"	2.85	2.85*
RYC0045	4	15	RYC0015	3	15	STRAIGHT	45°	0.037"	2.85	2.85*
RYC0400	4	20	RYC0040	4	5	STRAIGHT	45°	0.037"	2.85	2.85*
RYC0400	4	30	RYC0405	4	15	STRAIGHT	45°	0.037"	2.85	2.85*
RYC0405	4	25	RYC0030	0	30	STRAIGHT	45°	0.037"	2.85	2.85*
RYC0012	0	12	RYC0030	0	30	STRAIGHT	45°	0.037"	2.85	2.85*
RYC0020	0	20	RYC0030	0	30	STRAIGHT	45°	0.037"	2.85	2.85*
RYC0030	0	30	RYC0060	0	60	STRAIGHT	45°	0.037"	2.85	2.85*
RYC0012	0	12	RYC0105	10	30	STRAIGHT	45°	0.037"	2.85	2.85*
RYC0020	0	20	RYC0140	12	40	STRAIGHT	45°	0.037"	2.85	2.85*
RYC0030	0	30	RYC0165	16	50	STRAIGHT	45°	0.037"	2.85	2.85*
RYC0075	7	25	RYC0200	20	60	STRAIGHT	45°	0.037"	2.85	2.85*
RYC0075	7	40								
RYC0025	0	25								
RYC0040	0	40								
RYC0030	0	30								
RYC0105	10	30								
RYC0140	12	40								
RYC0165	16	50								
RYC0140	14	40								
RYC0165	16	50								
RYC0167	16	57								
RYC0200	20	60								
RYC0247	24	57								
RYC0265	26	60								
RYC0260	22	60								

**Delivery Microcatheter**

STRAIGHT 45° 60° 90° 135°

**Ruby™ Coil Detachment Handle**

RYC Detachment Handle (5 parts)

**FEATURED IN Endovascular Today**

Technical Tips and Clinical Benefits of the Penumbra Ruby Embolization Coil

April 2013





# Coiling of a symptomatic PAU between TC and SMA using Ruby Coils and E-XL Stent

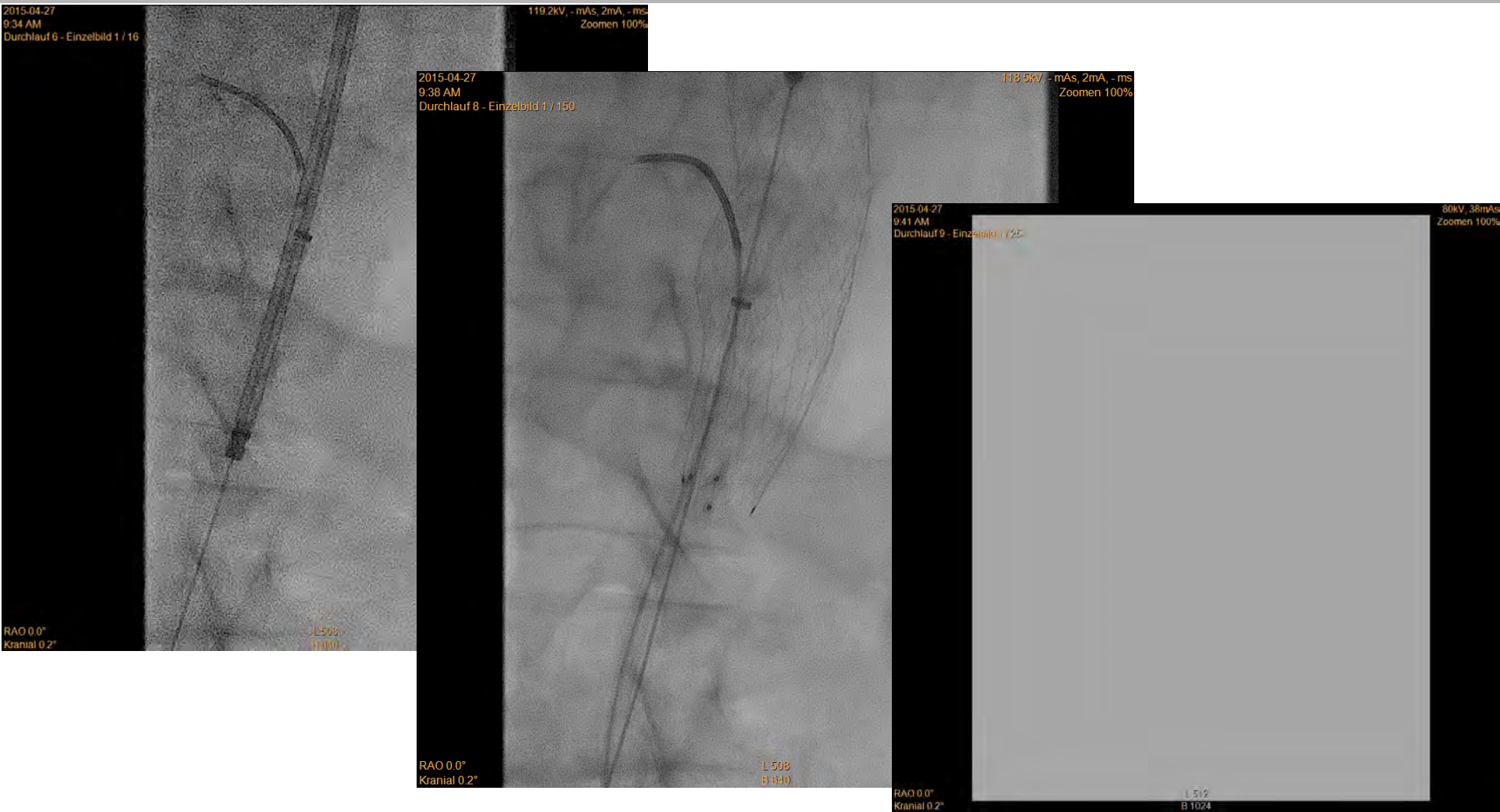

# Coiling of a symptomatic PAU between TC and SMA using Ruby Coils and E-XL Stent





# Coiling of a symptomatic PAU between TC and SMA using Ruby Coils and E-XL Stent

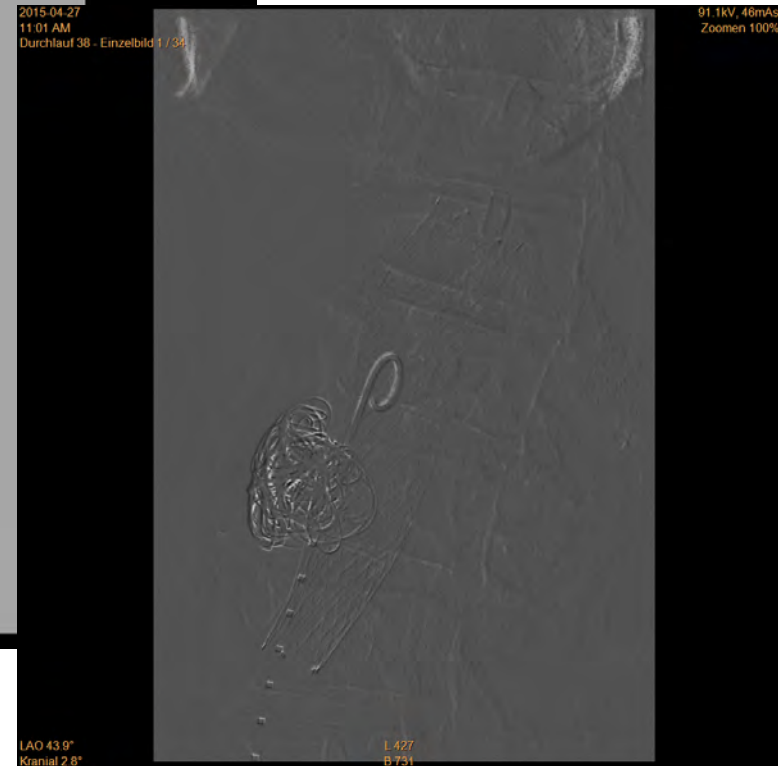
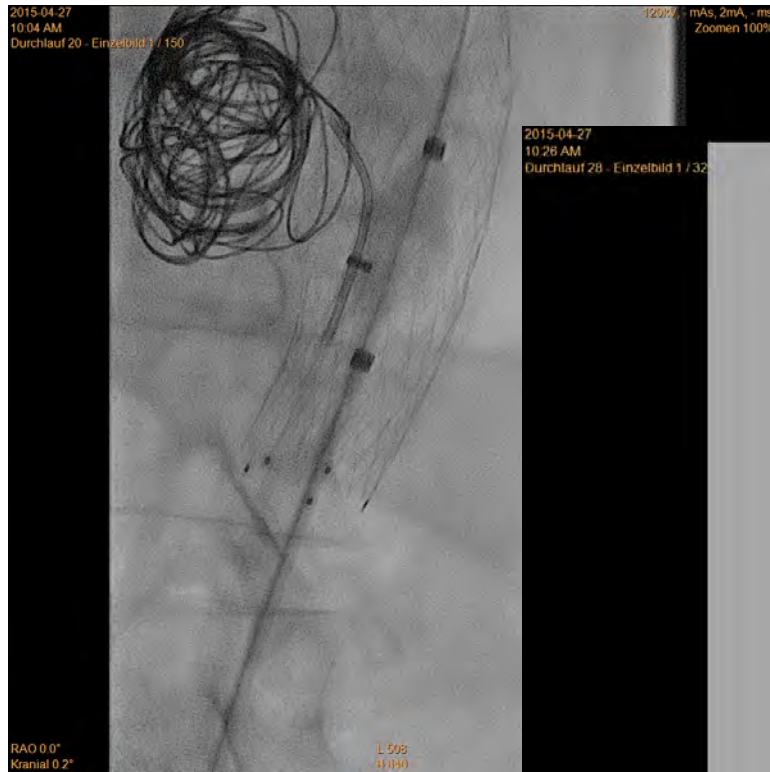

## Coiling of a symptomatic PAU between TC and SMA using Ruby Coils and E-XL Stent

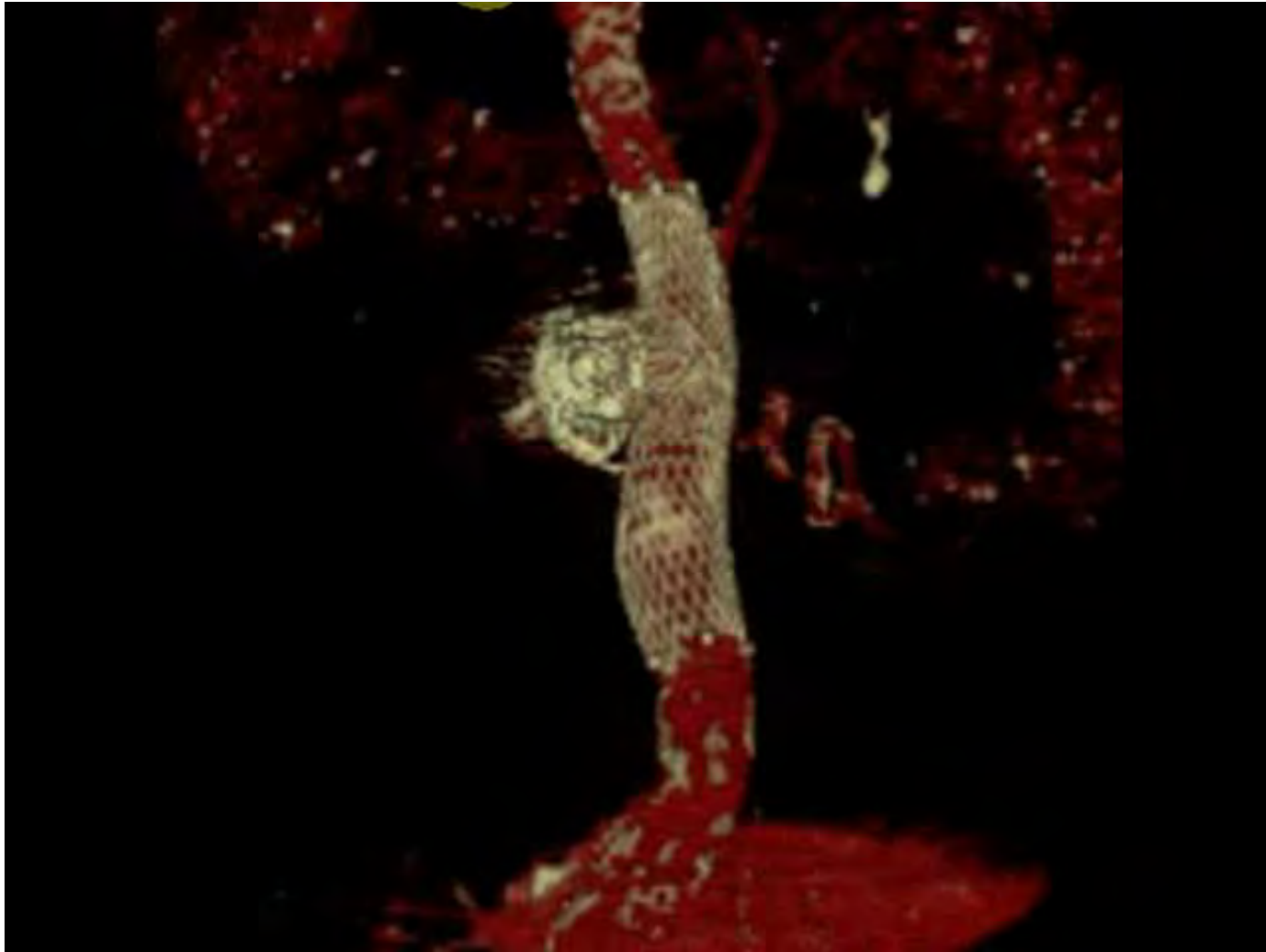

# Coiling of a symptomatic PAU using Ruby Coils

Sven Seifert, M. Esche,  
L. Jablonski, P. Sebesta

Klinikum Chemnitz gGmbH  
Clinic of Thoracic, Vascular  
and endovascular Surgery

